TEXNO TRADE

Tr_Muhammad

FIBONACCI STRATEGIYALARI

fibo+engulf, 1.618 test

Kurs rejasi

1. **engulf**
2. **fibonacci**
3. **fibo tashqi darajasi 1.618**
4. **hulosa**

ENGULFING

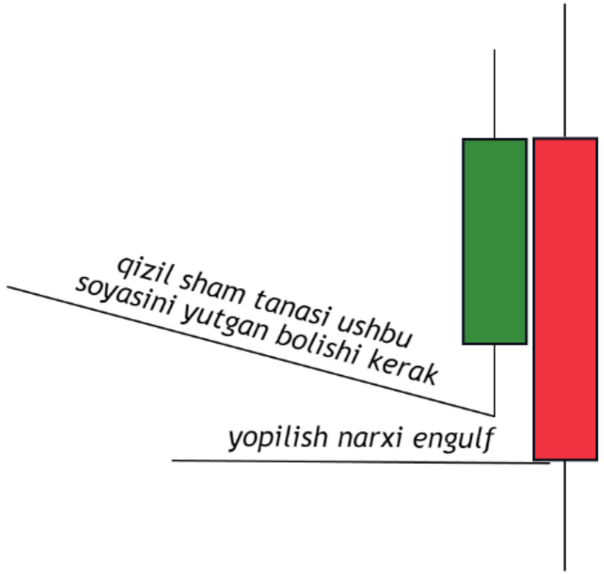

Enulfing bar shamdon naqsh

Engulfing paneli, uning nomida aytilganidek, oldingi shamni to'liq yutganda hosil bo'ladi. Yutish paneli oldingi bir nechta shamni yutib yuborishi mumkin, lekin uni yutuvchi bar deb hisoblash uchun kamida bitta shamni to'liq iste'mol qilish kerak.

Ayiqlarni yutish shamdonning eng muhim naqshlaridan biridir.

Bu shamdonning namunasi ikkita korpusdan iborat:

Birinchi tanasi ikkinchisidan kichikroq, boshqacha aytganda, ikkinchi tanasi avvalgisini qamrab oladi. Quyidagi rasmga qarang:

FIBONACCI

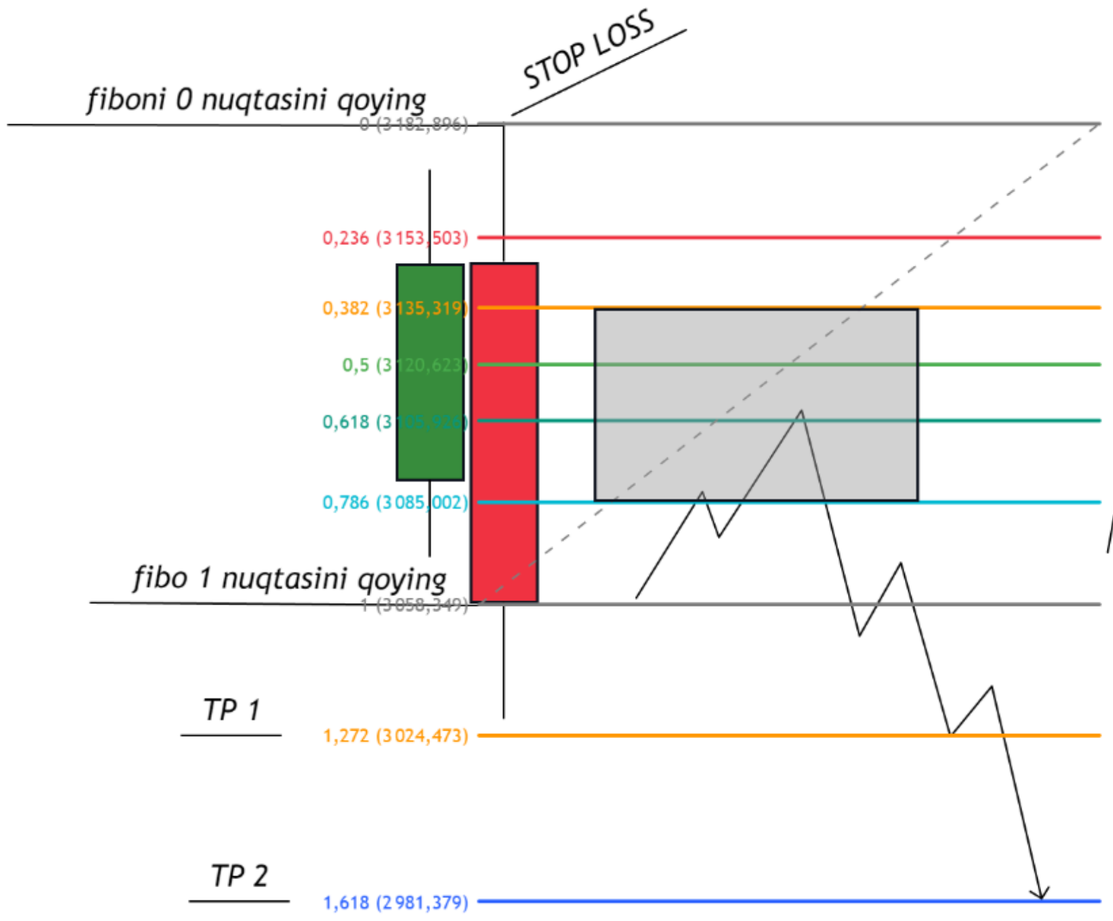
STOP LOSS
fiboni 0 nuqtasini qoying
0 (3 182,896)
0,236 (3 153,503)
0,382 (3 135,319)
0,5 (3 120,623)
0,618 (3 105,926)
0,786 (3 085,002)
fibo 1 nuqtasini qoying
1 (3 058,349)
TP 1
1,272 (3 024,473)
TP 2
1,618 (2 981,379)

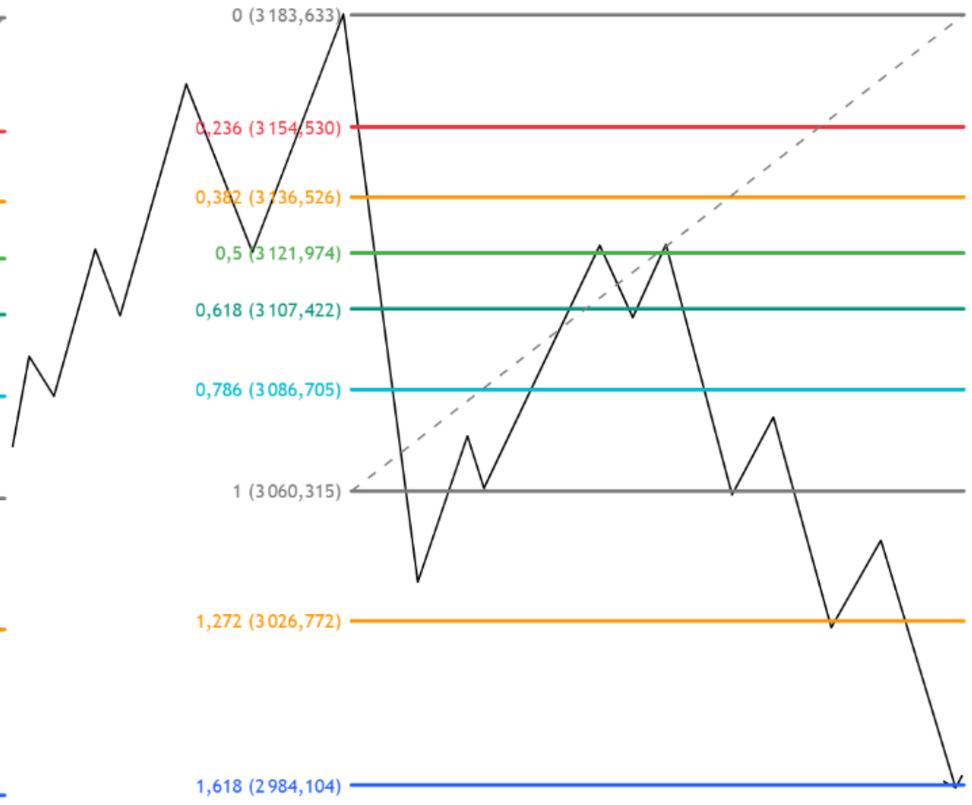
0 (3 183,633)
0,236 (3 154,530)
0,382 (3 136,526)
0,5 (3 121,974)
0,618 (3 107,422)
0,786 (3 086,705)
1 (3 060,315)
1,272 (3 026,772)
1,618 (2 984,104)
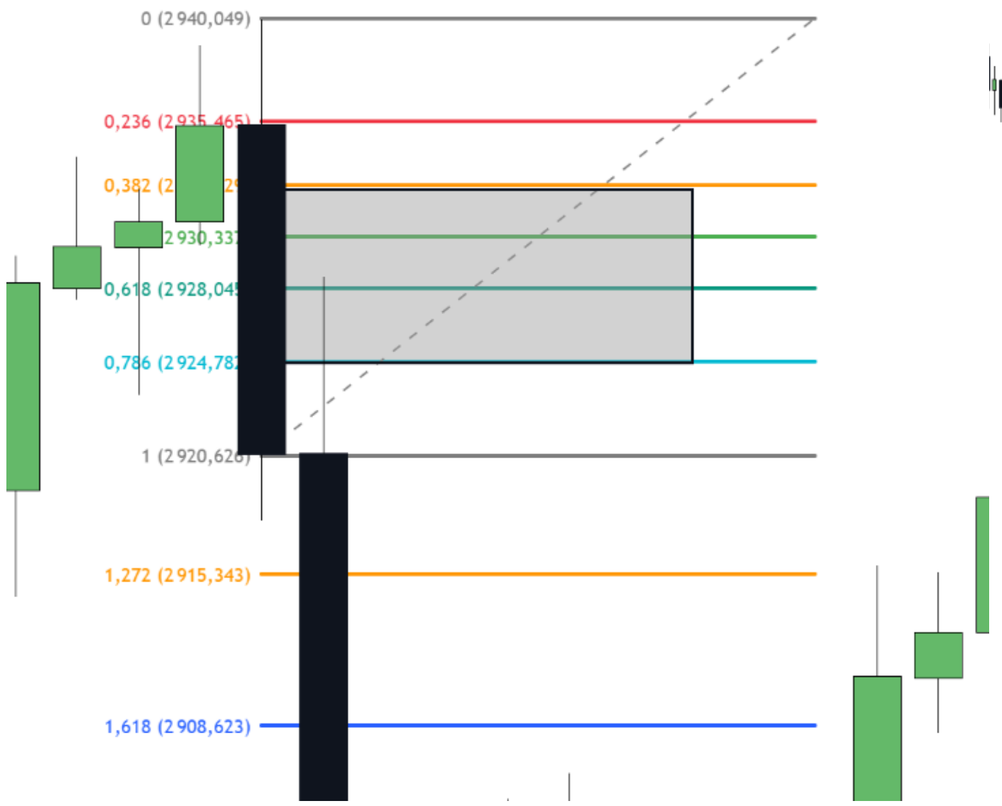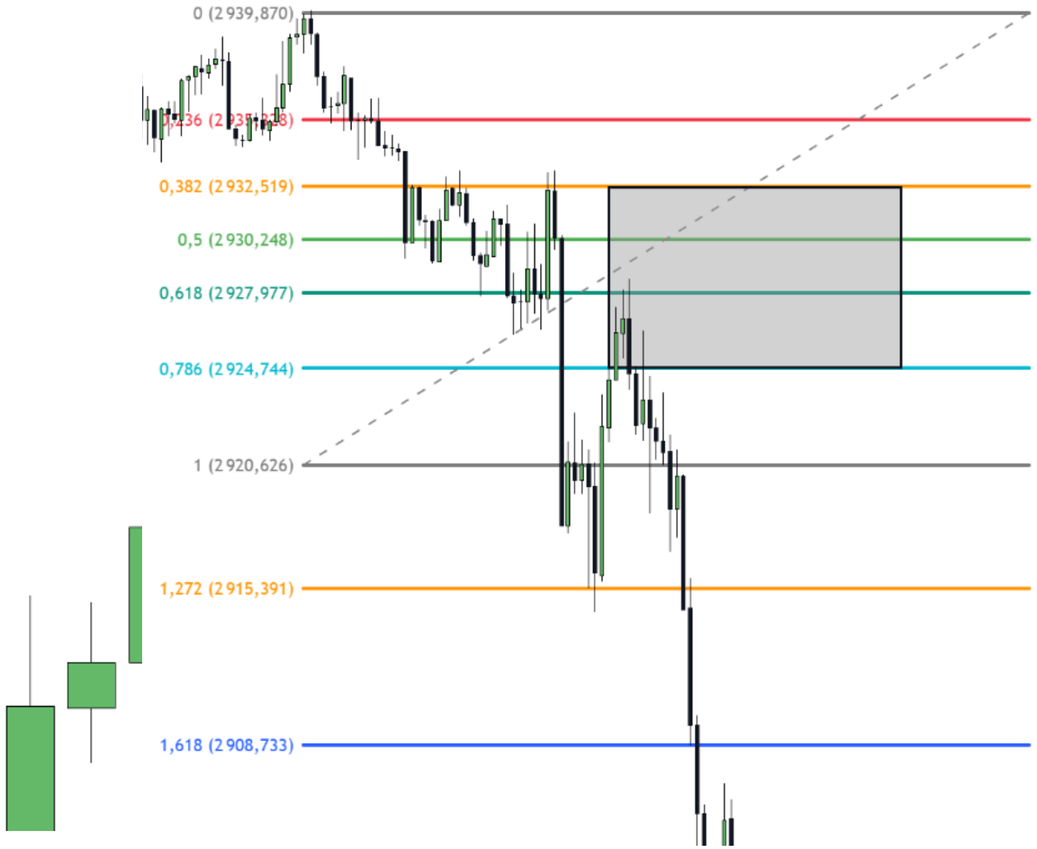
GRAFIKDA MISOLLAR